Apartment in Sliema

Sliema, Sliema and St Julians Surroundings



€396,000

Reference No: 240011080-680

Total Rooms: **3**

Floor Area (m??) : **45**

Bathrooms: **1**

Bedrooms: **1**

Apartment - For Sale - Sliema

Sliema - New to the market. Welcome to this charming 1-bedroom apartment in the vibrant town of Sliema. With a total area of approx 45 square meters, this older type property boasts modern internal features including ceramic flooring and air conditioning for your comfort. Conveniently located in a central area of the village core, you'll enjoy easy access to local amenities and high traffic areas, making this an ideal spot for both relaxation and exploration. The building includes a passenger lift, enhancing accessibility. Don't miss out on this fantastic urban living opportunity! For more information and to book your viewing please contact our agent.

Features

- Ceramic Floor
- A/C
- Electricity Utility
- Passenger Lift

Rooms

- Double Bedroom : 2.6 x 3.8 m (9.88 m2)
- Kitchen/Living/Dining : 8 x 3 m (24 m2)
- Bathroom : 1.6 x 2 m (3.2 m2)

Gallery









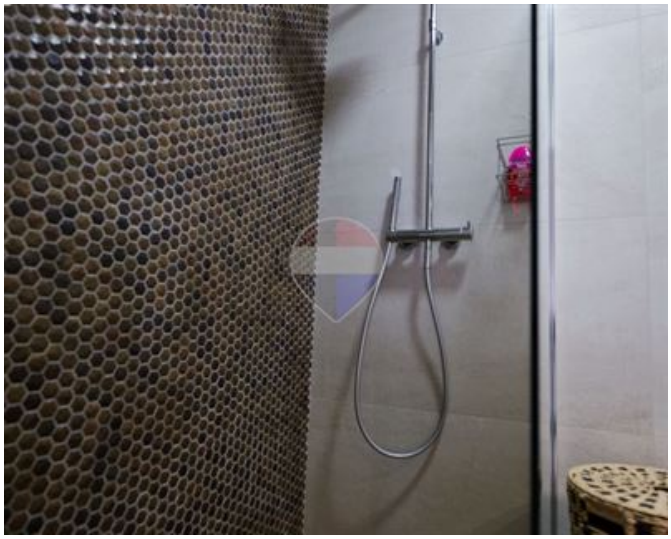











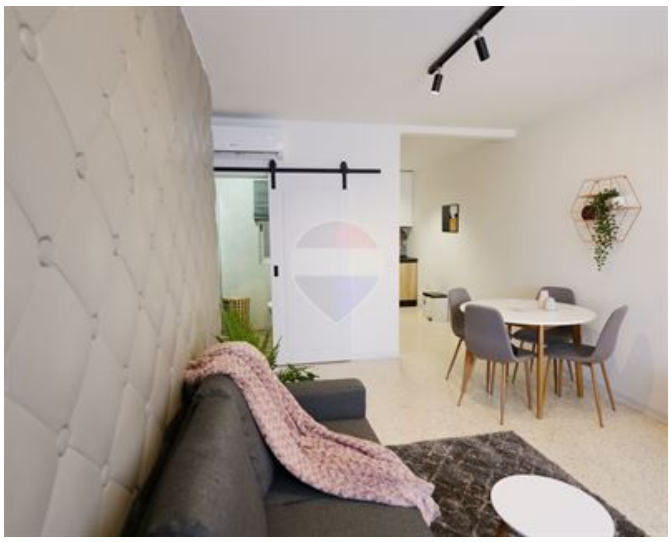

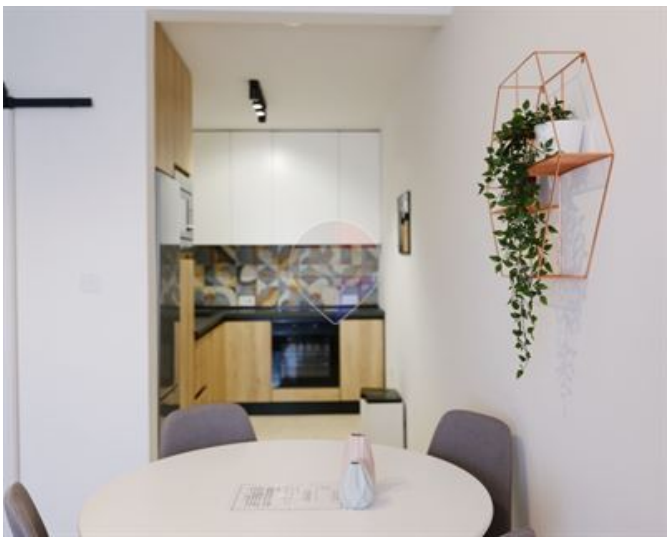

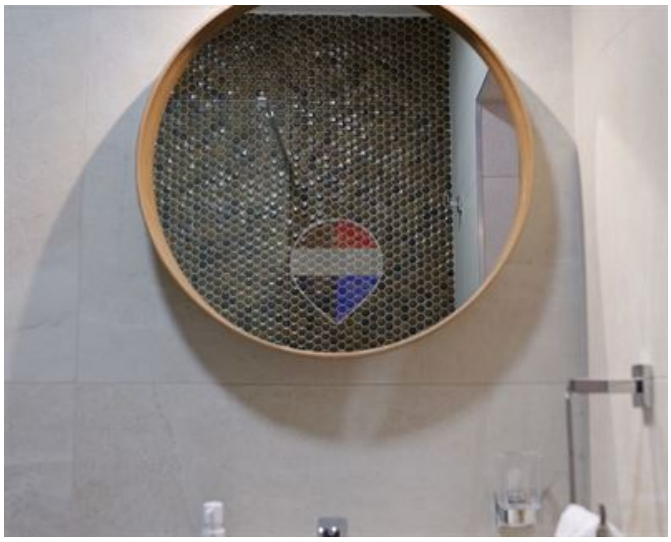



Elton Laferla
REMAX Premium - St Julian's

M: 79079415
E: elaferla@remax.com.mt
T: 21384508

REMAX Premium - St Julian's
72/73,Gorg Borg Olivier Street, St Julian's, Malta