Apartment in Vittoriosa

Vittoriosa, South



€0

Reference No: 240011080-679

Total Rooms: **7**

Floor Area (m??) : **125**

Bathrooms: **2**

Bedrooms: **3**

Apartment - For Sale - Vittoriosa

Birgu - St. Angelo Mansions. New to the market, this fully furnished apartment is situated within the best block in this sought-after development, enjoying abundant natural light and beautiful sea views. The entrance opens into a spacious open-plan living area, flowing seamlessly into the kitchen and dining space. A hallway leads to three bedrooms, one featuring an en-suite shower room. An underground parking space further complements the property. Luxuriously designed and finished to high standards, this apartment offers an exceptional opportunity as a private residence or rental investment. Freehold. For more information or to arrange a viewing, please contact our agent.

Features

- Kitchen/Dinette
- Parquet Floor
- Electricity Utility
- PVC Piping
- Skirting
- Wi-Fi
- Double Glazed
- En Suite
- Water Utility
- Gypsum Plastering
- A/C
- Home Sound System
- Passenger Lift
- Balcony

Rooms

- Living/Dining : 5.8 x 5.8 m (33.64 m2)
- Kitchen : 3.6 x 4.7 m (16.92 m2)
- Hallway : 11 x 1.2 m (13.2 m2)
- Double Bedroom : 4.4 x 3.7 m (16.28 m2)
- Bathroom : 2.4 x 2.5 m (6 m2)
- Double Bedroom : 3.1 x 4.3 m (13.33 m2)
- Double Bedroom : 4 x 4 m (16 m2)
- Shower Ensuite : 1.3 x 1.6 m (2.08 m2)

- Open Space : 5.7 x 1 m (5.7 m2)

Gallery













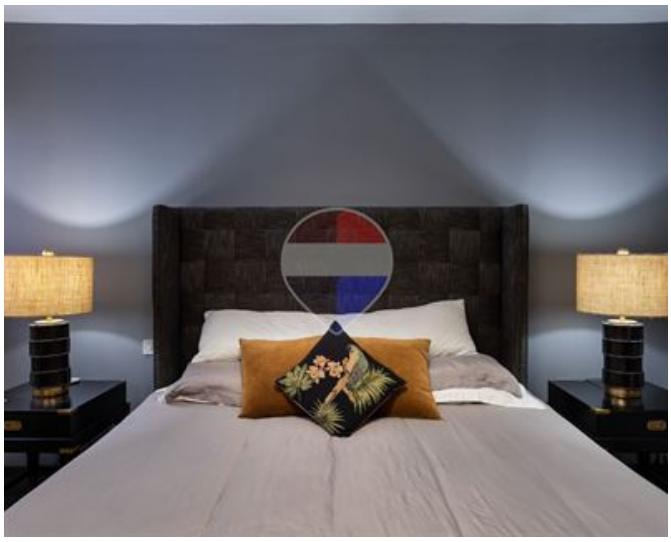



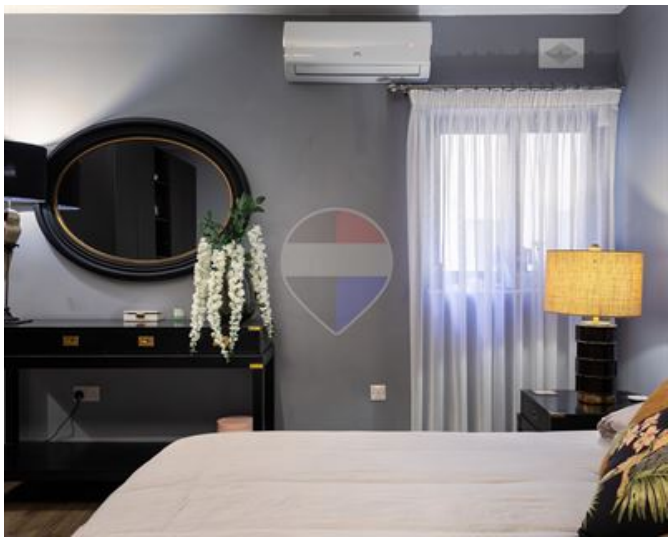





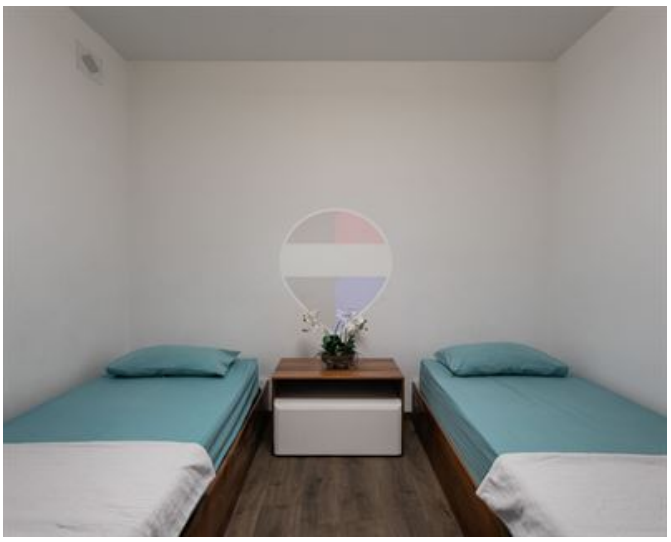





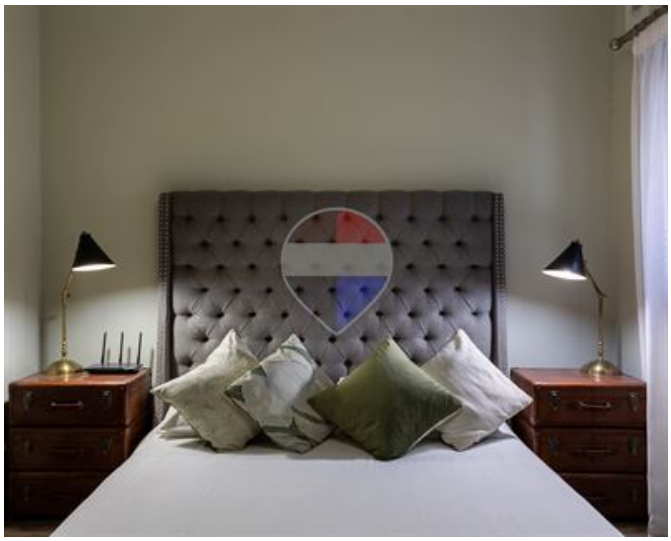







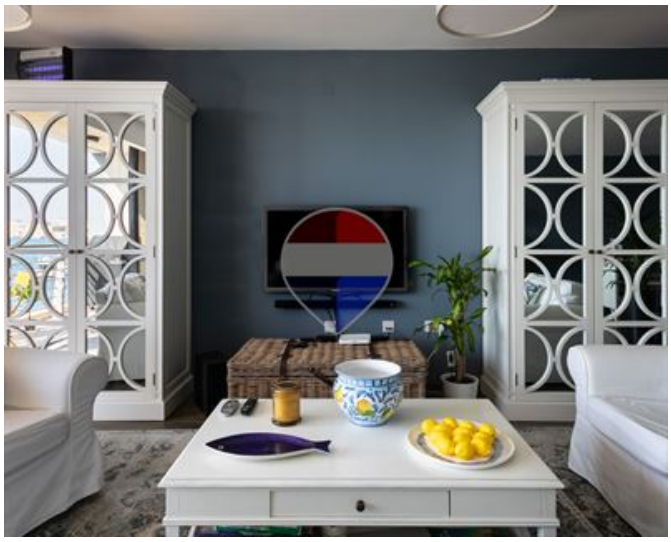



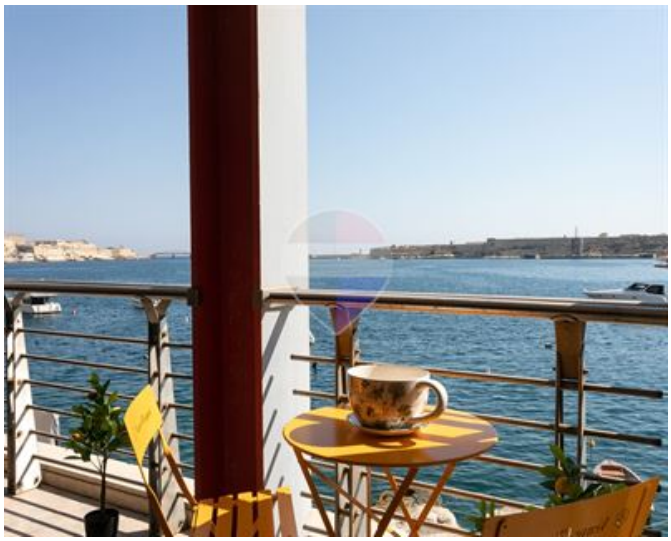









Elton Laferla
REMAX Premium - St Julian's

M: 79079415
E: elaferla@remax.com.mt
T: 21384508

REMAX Premium - St Julian's
72/73,Gorg Borg Olivier Street, St Julian's, Malta