Apartment Duplex in Swieqi

Swieqi, Sliema and St Julians Surroundings



€3,500

Reference No: 240011010-9916

Total Rooms: **13**

Floor Area (m??) : **0**

Bathrooms: **3**

Bedrooms: **5**

Apartment Duplex - For Rent - Swieqi

SWIEQI - A luxuriously finished duplex apartment, situated in a quiet area, yet close to all amenities. Layout on the upper level is in the form of an open plan living/dining with a built-in surround system, a fully equipped kitchen, two guest bathrooms, two double bedrooms (main with an en-suite and a walk-in wardrobe), an office, and a box room. On the lower level, one finds an open plan living/dining including a bar, ideal for entertaining; a front yard, a back yard, and three unfinished rooms, which can be used as bedrooms. One of a kind. Must be seen!

Features

- En Suite
- Pool
- Back Yard
- Walk in Wardrobe
- Yard
- Front Patio

Rooms

- Kitchen : 0 x 0 m (0 m2)
- Living/Dining : 0 x 0 m (0 m2)
- Double Bedroom : 0 x 0 m (0 m2)
- Double Bedroom : 0 x 0 m (0 m2)
- Bathroom : 0 x 0 m (0 m2)
- Bathroom : 0 x 0 m (0 m2)
- Bathroom Ensuite : 0 x 0 m (0 m2)
- Walk In Wardrobe : 0 x 0 m (0 m2)
- Box Room : 0 x 0 m (0 m2)
- Living/Dining : 0 x 0 m (0 m2)
- Double Bedroom : 0 x 0 m (0 m2)
- Double Bedroom : 0 x 0 m (0 m2)

- Double Bedroom : 0 x 0 m (0 m2)

Gallery





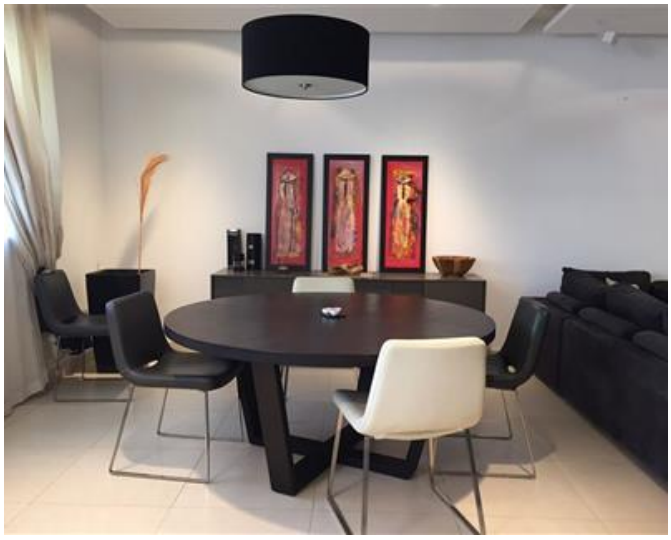









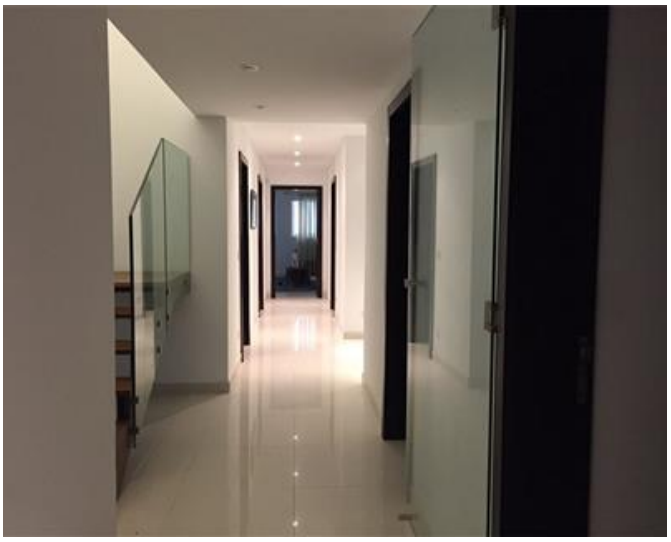



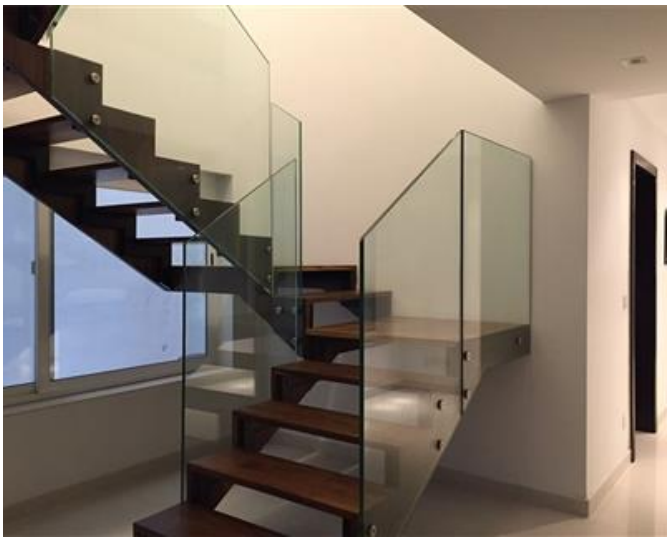







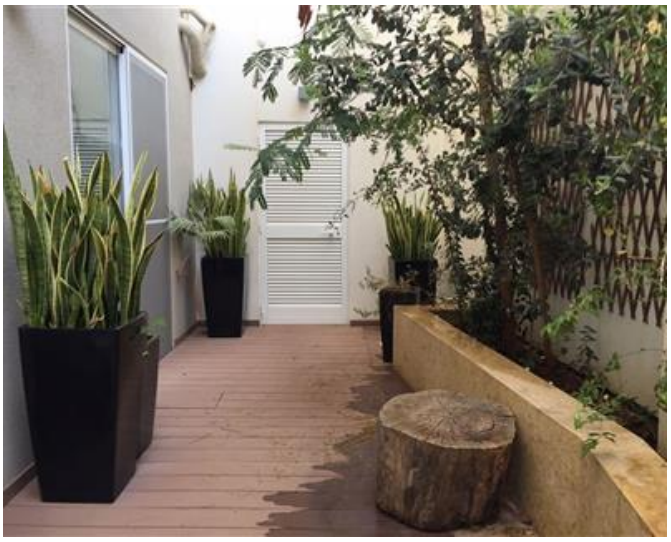



REMAX Premium - St.Julian's 1
REMAX Premium - St Julian's

M: 21384508
E: stj@remax.com.mt
T: 21384508

REMAX Premium - St Julian's
72/73,Gorg Borg Olivier Street, St Julian's, Malta