Apartment in St Julian's

St Julian's, Sliema and St Julians Surroundings



€2,000

Reference No: 240011010-11056

Total Rooms: **9**

Floor Area (m²) : **150**

Bathrooms: **2**

Bedrooms: **2**

Apartment - For Rent - St Julian's

St Julian’s – A spacious three-bedroom apartment forming part of a fully renovated block, located in one of the area’s most sought-after locations. This brand-new property is being offered in a highly finished and fully furnished state. The layout includes a very large living and dining area, a separate fully equipped kitchen with breakfast area, three bedrooms (one of which is currently set up as a study/home office), a main bathroom, a master bedroom with ensuite, and a separate laundry room. The apartment is fully air-conditioned throughout. For more information and to book your viewing please contact our agent

Features

- Ceramic Floor
- En Suite
- Water Utility
- Gypsum Plastering
- A/C
- Wi-Fi
- Double Glazed
- Video Hall Porter
- Entrance Hall
- Electricity Utility
- PVC Piping
- Skirting
- Passenger Lift
- Balcony

Rooms

- Living/Dining : 9 x 4 m (36 m2)
- Kitchen : 5 x 2 m (10 m2)
- Dining : 3 x 3 m (9 m2)
- Double Bedroom : 4 x 5 m (20 m2)
- Double Bedroom : 4 x 4 m (16 m2)
- Office / Study : 4 x 3 m (12 m2)
- Bathroom Ensuite : 3 x 2 m (6 m2)
- Laundry : 1 x 1 m (1 m2)
- Bathroom : 2 x 2 m (4 m2)

Gallery





















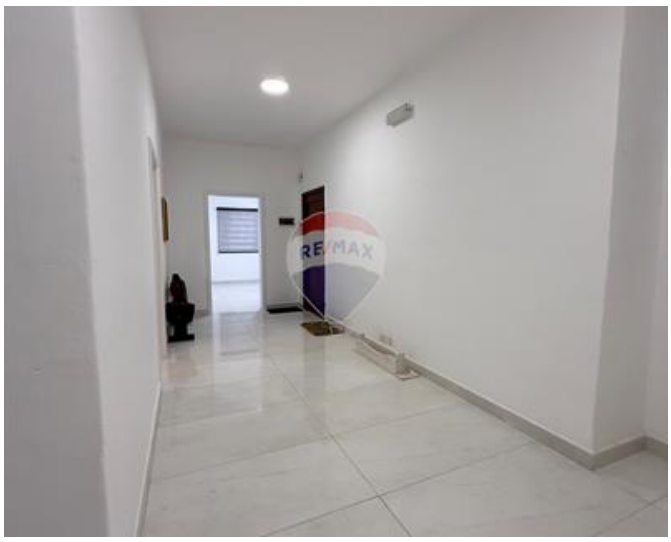





REMAX Premium - St.Julian's 1
REMAX Premium - St Julian's

M: 21384508
E: stj@remax.com.mt
T: 21384508

REMAX Premium - St Julian's
72/73,Gorg Borg Olivier Street, St Julian's, Malta